

DISTRICT	COUNTY	ROUTE	SECTION	SHEET
11-0	ALLEGHENY	0088	A23	26 OF 68
SOUTH PARK TOWNSHIP & BETHEL PARK				
REVISION NUMBER	REVISIONS	DATE	BY	APPROVED

SIGN LEGEND

①		M4-8-1 24"x24" M3-1 24"x12" M1-5 24"x24" M6-3 21"x15"
②		M4-8-1 24"x24" M3-1 24"x12" M1-5 24"x24" M5-1R 21"x15"
③		M4-8-1 24"x24" M3-1 24"x12" M1-5 24"x24" M6-1 21"x15"
④		M4-8-1 24"x24" M3-3 24"x12" M1-5 24"x24" M6-3 21"x15"
⑤		M4-8-1 24"x24" M3-3 24"x12" M1-5 24"x24" M5-1L 21"x15"
⑥		M4-8-1 24"x24" M3-3 24"x12" M1-5 24"x24" M6-1 21"x15"
⑦		M4-8-1 24"x24" M3-3 24"x12" M1-5 24"x24" M5-1R 21"x15"
⑧		M4-8-1 24"x24" M3-3 24"x12" M1-5 24"x24" M6-1 21"x15"

⑩		SPECIAL-21 54"x66"
⑪		R11-3A 60"x30" ROAD CLOSED 1/4 MILES AHEAD LOCAL TRAFFIC ONLY
⑬		M3-1 24"x12" M1-5 24"x24" R11-3A 60"x30" ROAD CLOSED 1 MILE AHEAD LOCAL TRAFFIC ONLY
⑮		M3-1 24"x12" M1-5 24"x24" W20-2 36"x36" W30-1-4 20"x6"
⑯		M3-1 24"x12" M1-5 24"x24" W20-2 36"x36" W30-1-3 20"x6"

⑰		M3-3 24"x12" M1-5 24"x24" W20-2 36"x36" W30-1-4 20"x6"
⑱		M3-3 24"x12" M1-5 24"x24" W20-2 36"x36" W30-1-3 20"x6"

⑲

SPECIAL-18
54"x66"

LEGEND

	WORK ZONE
	SIGN ON TYPE III BARRICADE
	POST MOUNTED SIGN
	SR 0088 DETOUR ROUTE
	TOWNSHIP/BOROUGH LINE
	STATE ROUTE
	MUNICIPALITY/LOCAL ROUTE/BOROUGH STREET
	STREAM
	R11-2 TYPE OF SIGN
	TYPE B LIGHT
	TYPE III BARRICADE

NOT TO SCALE

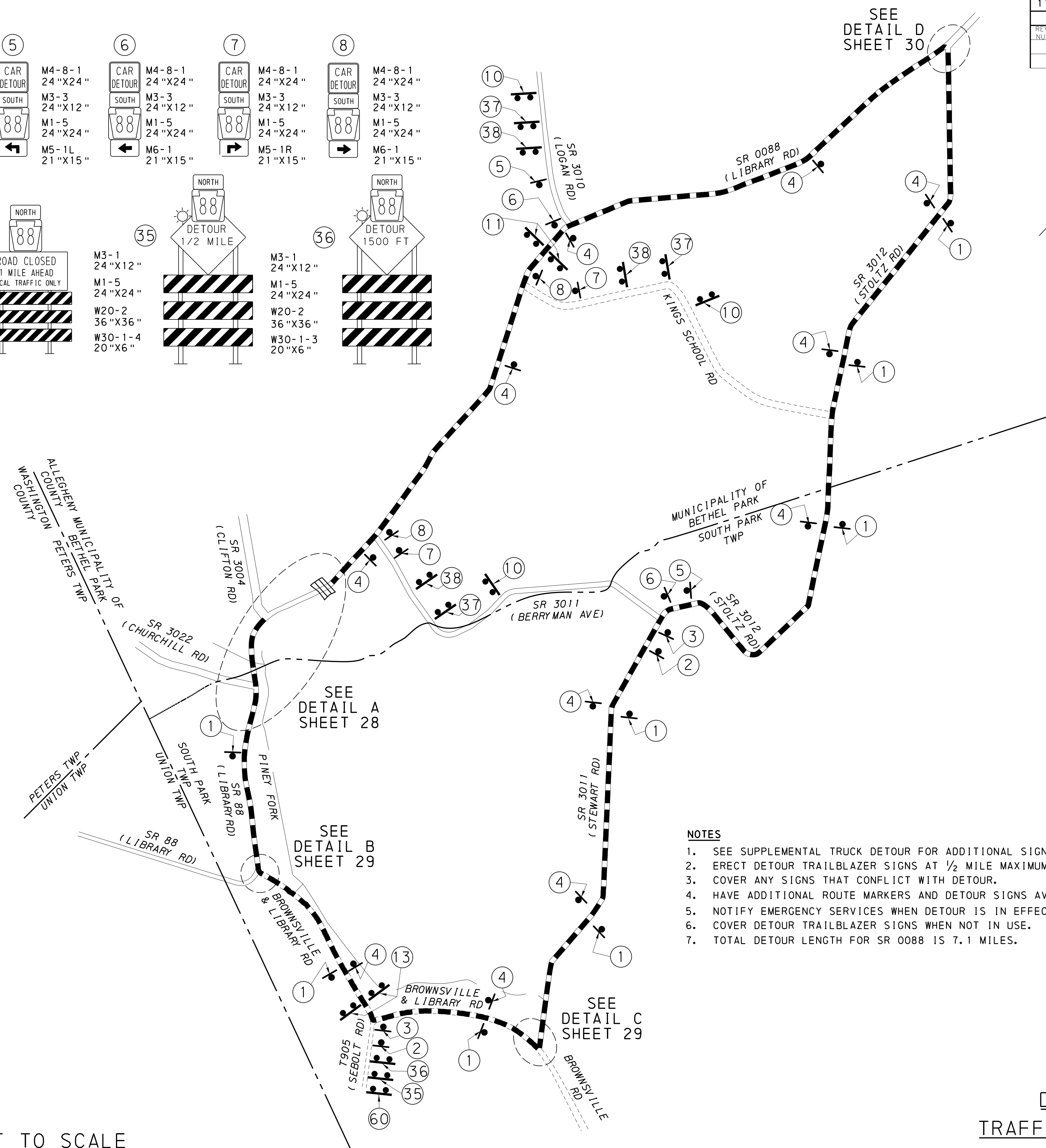

- NOTES**
- SEE SUPPLEMENTAL TRUCK DETOUR FOR ADDITIONAL SIGNING ON SHEET 27 OF 66.
 - ERECT DETOUR TRAILBLAZER SIGNS AT 1/2 MILE MAXIMUM SPACING, EXCEPT ON FREEWAYS.
 - COVER ANY SIGNS THAT CONFLICT WITH DETOUR.
 - HAVE ADDITIONAL ROUTE MARKERS AND DETOUR SIGNS AVAILABLE IN CASE PROBLEM AREAS ARISE.
 - NOTIFY EMERGENCY SERVICES WHEN DETOUR IS IN EFFECT.
 - COVER DETOUR TRAILBLAZER SIGNS WHEN NOT IN USE.
 - TOTAL DETOUR LENGTH FOR SR 0088 IS 7.1 MILES.

**STAGE 2
DETOUR PLAN
TRAFFIC CONTROL PLAN**

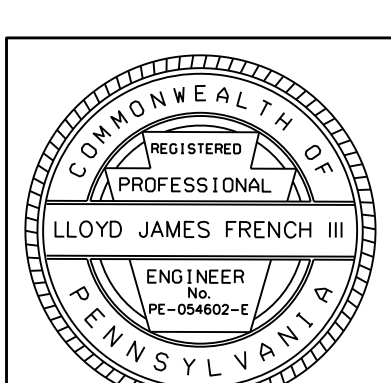

8/24/2018 11:18:50 PM WLZ... Projects\current_projects\03266 D11 SR88SR3004 (Clifton Rd) (Mack) Design\Traffic Control\Plans\Detour-Map\SR 88-A23 TCP Detour.dgn